



Legacurry
Presbyterian
Church
www.legacurry.com

Welcome



WEEK AT A GLANCE

**We welcome new members to all the organisations.
Please come along and join in the activities of your Church.**

SUNDAY	BIBLE CLASS:	10.00 am
	MORNING SERVICE	11.00 pm
	CRECHE:	During Church
	SUNDAY SCHOOL:	During Church
	EVENING SERVICE	7.00 pm
	YOUNG ADULTS GROUP:	8.30 pm
	VISION:	7.00 – 8.00 pm
MONDAY	TABLE TENNIS CLUB:	Juniors: 7.00 – 8.15 pm Seniors: 7.00 – 10.00 pm
	FLOWER CLUB AND CRAFT CLASS:	2.30 pm
	CHURCH HISTORY GROUP:	2.30 pm
	EVERYWOMAN:	8.00 pm
	HELPING HANDS GROUP:	8.00 pm
	WOMEN'S INSTITUTE:	8.00 pm
TUESDAY	BOWLING CLUB:	7.30 pm
	WOMEN'S READING GROUP:	8.00 pm
WEDNESDAY	GIRLS' BRIGADE:	
	Explorers I	6.30 pm - 7.30 pm
	Explorers II	6.30 pm - 8.00 pm
	Juniors	6.30 pm - 8.00 pm
	Seniors and Brigaders	6.30 pm - 8.00 pm
THURSDAY	2nd THURSDAY CLUB:	2.30 pm
	CELL GROUPS:	7.30 or 8.00 pm
	THURSDAY FELLOWSHIP:	7.30 pm
FRIDAY	PARENTS AND TODDLERS:	10.00 am – 12.00 pm
	BOYS' BRIGADE:	
	Anchor Boys	6.30 pm - 7.30 pm
	Junior Section	6.30 pm – 7.30 pm
	Company Section	7.45 pm - 10.00 pm
SATURDAY	WALK-AND-TALK GROUP:	10.00 am
	NETWISE	7.00 pm
	BOWLING CLUB:	7.30 pm

Not all of the above activities are weekly – please refer to pages 4-8 for full details of each



Welcome to Legacurry Presbyterian Church



As a family any church we ever joined attracted us because of the friendliness of the people, the evident love for the Lord and His word and thirdly the desire in the church to serve God joyfully. Our hope is that Legacurry ticks all three of these boxes for you.

We hope you may find a home here in which you can be yourself, in which you will be brought closer to the Lord who loves you and in which you can find your place to serve Him joyfully.

We hope these pages help to inform you about the breadth of activities of the family of faith at Legacurry and help you see where you might fit in.

3

Rev Bobby Liddle

249 Ballynahinch Road
Lisburn
BT27 5LS
Tel: 028 9267 9824
Email: bobby@legacurry.co.uk

Mission Statement

Looking to the Lord in all things:

- Looking up to the Lord in worship and prayer
- Looking after one another in love and care
- Looking outwards in mission
- Looking around at one another in fellowship
- Looking in at our own growth to maturity

ACTIVITIES

Adult

Cell Groups

There are six Cell Groups in our congregation and all meet on alternate Thursday evenings at either 7:30 or 8.00 pm - usually at the home of the various Cell Group leaders. They are informal in style and provide a great way to study together – usually a book, a particular passage or theme.

Day/Time: Every other Thursday
7:30 or 8:00pm (depends on group)

Contact: Bobby Liddle
Tel: 9267 9824

Location: Members' homes

Thursday Fellowship

Meeting on alternate Thursday evenings in the halls this is a teaching evening with a prayer time afterwards.

Day/Time: Every other Thursday 7:30 pm

Contact: Bobby Liddle
Tel: 9267 9824

Location: Minor Hall

EveryWoman

The secret is in the name... this monthly meeting is for every woman in the congregation. With a wide variety of activities and meeting formats you will meet new people and hopefully have a bit of fun and fellowship as well!

Day/ Time: First Monday of the month
8:00pm

Contact: Ann Liddle
Tel: 9267 9824

Location: Minor Hall

Table Tennis

Legacurry has a strong table tennis club led by Joe Crawford. The club compete in two leagues – the Juniors (9+) in the East Down Churches League and the Seniors (16+) in the Belfast & District League. New members are always welcome.

Day/ Time: Monday 7:00pm

Contact: Joe Crawford

Tel: 9267 5850

Location: Main Hall

Flower Club & Craft Class

Come and learn a new skill! This group makes a valuable contribution to our church throughout the year and especially at Harvest and Christmas.

Day/Time: Monday (as announced)
2:30pm

Contact: Ellen Gamble

Tel: 9260 1600

Location: Old School Room

Church History Group

Want to learn more about Legacurry, its history and people?... then this is the group for you. Under the leadership of Jean Magowan the group produced the 'History of Legacurry' booklet - available on request

Day/ Time: Third Monday of the month
2:30pm

Contact: Jean Magowan

Tel: 9061 7365

Location: Old School Room





ACTIVITIES

Adult

Young Adults Group

Young Adults Group meets monthly to discuss movies, books, CDs and other new media from a Christian point of view. Social evenings and weekend retreats are also part of the programme.

Day/Time: Sunday (as announced) 8.30pm

Contact: Tommy Crawford

Tel: 9267 2103

Location: The Manse

Age: 18-30-ish

Helping Hands

Are you able to sew or knit? The Helping Hands team have a ministry providing baby blankets and children's clothes Romania and Africa.

Day/Time: Last Monday of the month 8pm

Contact: Vera Mawhinney

Tel: 9266 5059

Location: Minor Hall

WI

The diversity of the WI means that serious issues such as climate change are tackled alongside craft and cooking, sport and drama beside community projects.

Day/Time: Third Monday each month

Time: 8.00pm

Contact: Irene McKeown

Tel: 9263 8479

Location: Minor Hall

Second Thursday Club

Fellowship, fun and food for all in the retired age range.

Day/Time: 2nd Thursday of month 2:30pm

Contact: Bobby Liddle

Tel: 9267 9824

Location: Minor Hall

Walk and Talk

Fellowship and fresh air . . . and possibly a coffee shop! A great way to exercise, see some unusual parts of the countryside and meet new people.

Day/Time: Last Saturday each month 10am

Contact: Jimmy & Mary Urey

Tel: 9260 5269

Location: Leaving from Church Car Park

Women's Reading Group

A good read, stimulating discussion and, oh yes a cup of coffee! Do you enjoy reading or want to join to incentivise you to read more, then Susan would love to hear from you.

Day/Time: One Tuesday each month 8pm

Contact: Susan Brown

Tel: 9269 3305

Location: Members' homes

Bowls

For relaxation or competition come and try bowls – a great way to spend an evening.

Day/Time: Tuesdays 7:30pm

and alternate Saturdays 7:30pm

Contact: David Hunter

Tel: 9266 7419

Location: Main Hall







ACTIVITIES

Kids & Youth

Creche

Leave your children in safe hands during the morning service – all under 3s welcome to have fun in a safe environment.

Day/Time: Sunday 11:00am

Contact: Barbara Finlay

Tel: 9263 8691

Location: Minor Hall

Sunday School

Fun and bible teaching for kids of 3 years and over, during Sunday morning services.

Day/Time: Sunday 11:15am

Contact: Heather Mawhinney

Tel: 9266 6678

Location/Age: Youth Hall Junior (3+)

Main Hall & Upper Room Senior (P2+)

Bible Class

A energetic group for everyone at secondary school, meeting in the Upper Room on Sunday before the morning service.

Day/Time: Sunday 10:00am

Contact: Paula Kerr

Tel: 9260 5015

Location: Upper Room

Age: 1st Form +

Girls Brigade

Be one of 23,000 girls meeting each week in Northern Ireland. With sport, craft, bible stories and singing there is something for every girl here.

Day/Time: Wednesday 6.30pm

Contact: Louise Crawford

Tel: 9267 2103

Location: Main Hall

Age: 3+

Boys Brigade

A varied programme of fun activities is offered, designed to educate, challenge and inspire young boys in a safe environment of Christian teaching.

Day/Time: Friday 6.30pm

Contact: Gillian Hunter / Robert McCullagh

Tel: 9266 7419 / 9267 3065

Location: Main Hall

Age: 4+

Parent & Toddlers

Respite care for parents... yes, someone else is as worn out as you – unwind with a cuppa and let the kids play together. Lots of activities in a varied programme.

Day/Time: Friday 10:00am

Contact: Susan Rodgers

Tel: 3882 0285

Location: Main Hall



ACTIVITIES

Kids & Youth

Vision

Youth Fellowship during evening service with food, discussion, speakers and worship.

Day/Time: First Sunday of the month 7:00pm

Contact: Michelle Graham

Tel: 07743 431 312

Location: Youth Hall

Age: First Form +

Table Tennis

Legacurry has a strong table tennis club led by Joe Crawford. The club compete in two leagues – the Juniors (9+) in the East Down Churches League and the Seniors (16+) in the Belfast & District League.

New members are always welcome.

Day/Time: Monday 7:00pm

Contact: Joe Crawford

Tel: 9267 5850

Location: Main Hall

Netwise

A fast and challenging youth club programme for teenagers in the whole community, with lots of sports, special activities and room to let off steam in a supervised environment.

Day/Time: Alternate Saturdays 7:00pm

Contact: Roy Patterson

Tel: 9266 1047

Location: Youth Hall

Age: P7 +

Youth Cells

There are 3 youth cell groups – 2 for early teenagers and 1 for mid-older teens. Bible study and fellowship.

Day/Time: Tuesday or Thursday 7.30pm

Contact: Miriam Pattison

Tel: 9268 2094

Location: Leaders' homes

Age: 12+

Summer Programme

Each summer we run a series of from pony trekking to soft play, craft mornings to a full week of Bible Club. Please watch our website for full details nearer the time.

Are you musical?

We have a Band, a Choir and a Praise Group all making a fantastic contribution to our worship each week. There are plenty of opportunities for you to join in this area on a regular basis or by joining for the practices they have for special events.

Contact: Ann McCullagh

Tel: 9267 3065

Are you IT literate?

We have two teams who manage both our audio visual and Powerpoint each Sunday

Contact: Philip Brown/Chris Kinghan

Tel: 9269 3305 / 9266 6678





MISSIONS FOCUS

UK & Ireland

Annahilt Residential Home

On the second Sunday of every month the church is responsible for holding a short service in Annahilt Residential Home. Various church organisations take it in turn to run the event which includes praise, prayer bible reading and a short 10 minute address.

Chris McCullagh

Chris works in London for a Christian charity called 'The Besom'. This organisation links individual or group donors with particular families or individuals who are in need. They also provide training to help get people back into employment. Having already been involved in the practical side of the work, Chris is now using his business skills this year working in the finance office.



The Blue Houses



Chris McCullagh

Youth for Christ Ballysillan

One of our elders Chris Kinghan, serves on the Board of Directors for Youth for Christ in Ballysillan. In recent years we have helped with the renovation and upkeep of the 'Blue Houses' - two houses knocked into one. They now form a purpose built youth and resource centre in a socially disadvantaged area and act as a base for YFC outreach activities in the area. Young people and YFC leadership have visited Legacurry on a number of occasions sharing encouraging stories of lives being challenged and changed.

Drogheda Presbyterian Church

Through the auspices of the Board of Mission in Ireland our church has developed close ties with Drogheda Presbyterian Church in Co Louth. Under the ministry of Rev John Woodside this church has grown dramatically in recent years to the extent that a new church will have to be built. They have also sought to reach out into the city centre, opening a drop in centre in 2008. Legacurry has been able to help with both projects and looks forward to further developing our ties in the future.

Jackie Burke

Jackie is a local man living in Lisburn. After many years of drug and alcohol abuse Jackie's life was dramatically changed when he decided to follow Jesus. He now has dedicated his life to sharing his story with young people and warning them about the dangers of drugs. Jackie spends his time visiting a wide range of schools and youth clubs right across Ireland.

10

Legacurry Presbyterian Church also supports:



Christian Family Centre, Armoy

The House
of
Sunshine

Eschol Trust, Antrim

prospects
LISBURN

Supporting
Presbyterian
Mission

**united
appeal**



Legacurry
Presbyterian
Church

www.legacurry.com



MISSIONS FOCUS

International



OMF

For the last number of years the church has been supporting the work of the Overseas Missionary Fellowship, formerly known as the China Inland Mission. This mission organisation now operates in the whole of South East Asia working with a diverse range of ethnic and social groups. As well as evangelism

it is involved in Healthcare, Education, Agriculture and in the training and mentoring of national Christians. Local Directors Wilson and Irene McMahon speak at our church on a regular basis.



12

AEAD

For the last 6 years our church has developed very close ties with AEAD – a Christian education and developmental organisation based in Burkina Faso in West Africa. Pastor Phillippe Oudreago who founded and directs the organisation, has visited Legacurry several times and teams from our church have been to Burkina Faso where they have helped with various educational and agricultural projects. These links have been further strengthened through our involvement with an internationally based Christian charity, Friends in Action - a group which seeks to help missionaries and national Christians in practical ways. For the last 4 years we have, on an annual basis, sent out teams to Burkina Faso to help with well digging projects. In 2008 we distributed one tonne of Burkina Faso mangoes imported directly from AEAD.



MISSIONS FOCUS

International



Morales Family Peru

In 2000 Pastor Cesar Morales, his wife Jessica and young son Cesar junior spent 18 months studying at Belfast Bible College. Throughout their time in Ireland they were sponsored by Legacurry and on their return to Lima in Peru where Cesar is now the Director of Lima Bible Institute the link has been maintained and strengthened. In September 2008 Cesar made a welcome return visit to Legacurry and as a church we remain committed in supporting them prayerfully and financially.

Legacurry Presbyterian Church also supports:



Mikhail Koval, Siberia

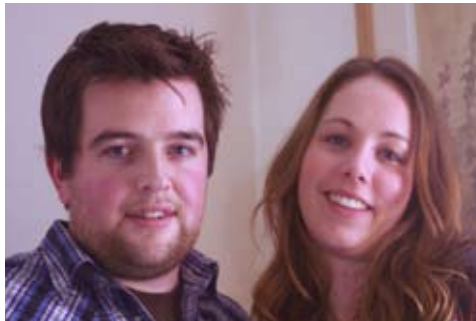

Brian and Maria Liggett – South Africa

OTHER THINGS YOU SHOULD KNOW

Pastoral Care

Bobby and the Elders have pastoral care for the members of our congregation here at Legacurry. Should you like a visit from either please contact Bobby, any elder or use the form at the back of this booklet.



Prayer Ministry

We have a team of people trained in prayer ministry. You can receive prayer for any need in your life or for a friend or relative. After a brief introduction and explanation, two members of the team will pray with you in private. This ministry is available in the Upper Room of the halls after the Sunday morning church service. All matters discussed are strictly confidential.

Prayer Chain

We operate a prayer chain with some 50+ people on it contacted by text message, email and telephone. This is available for all members of the congregation. Those being prayed for can be named or remain anonymous.

14



Sunday Tea and Coffee

We enjoy tea and coffee after every Sunday morning service. It is served in the Main Hall once Sunday School have had a chance to leave and is a great way to meet people – everyone is very welcome.

Communion

Communion is celebrated six times each year: Second Sunday in January, Easter Sunday, First Sundays in June and October. Informal evening Communion late February and December.



Loop System

There is a loop system in the church for those with hearing aids. Please sit on the left hand side of the church and set your hearing aid to the T setting



OTHER THINGS YOU SHOULD KNOW



Disabled access

We have disabled access to our church via a ramp at the front door and there are wheelchair spaces at the front left hand side of the church. There are also four spaces in our car park reserved for disabled people. Please speak to any of the stewards on the door should you require help.



Website

We have a comprehensive website at www.legacurry.com which is maintained on a weekly basis and more details about various activities can be found along with a variety of downloads including the Sunday morning services.

Child Protection Policy

We operate a Child Protection Policy in line with that recommended by the Board of Social Witness of the Presbyterian Church in Ireland. If you want to know more please contact Yvonne Woods on 9263 9086

15

Services on CD

Sunday morning services are recorded each week and distributed to those unable to attend – if you wish to receive a copy on a weekly basis and are unable to download it from the church website please contact Nelson Gray on 9268 2838.

Publications

There are a number of publications distributed through the congregation. If you want to subscribe to any of them please contact the following people:

Presbyterian Herald	Gladys Finlay	9263 8276
Reach Out	Hazel Thompson	9262 1298
Wider World	Mary Urey	9260 5269
IBRA Reading Notes	Joan Long	9263 9007
Word for the Today	Ronnie Kennedy	9268 2160

Rotas

Cleaning and Work Teams: A rota of members clean our church and halls each month, saving the expense of a caretaker. There are work teams during the summer months who maintain our grounds. Money is transferred to our Missions Account in lieu of this work.

...st...
...tall:
...an and lowly
...aviour holy,
...s adore Him!

Glory to
God in the
Highest

Unto us
a child
is born



2005
2017
2027
2041





Request Form

Name:

Address:

Postcode:

Telephone: Home:

Mobile:

Nature of Request:

Change of Address: (Please include information listed above)

Pastoral Visit

Would like to: Join Legacurry

Learn more about Cell Groups

Become a Communicant Member

Meet with members of the Prayer Ministry Team

Publications: Presbyterian Herald Wider World

Reach Out

Volunteer for: Creche Rota Powerpoint Team

Cleaning Rota Summer Work Team

Finance FWO Envelopes Gift Aid Form

Please complete and return to Bobby, any elder or place in an envelope on the offering plate



Map and Directions

We are situated approximately three miles south of Lisburn on the Ballynahinch Road. We are at the junction where the Comber Road (Hillsborough to Carryduff) crosses the Ballynahinch Road.

We have two car parks – the main one is immediately after the church and parking extends from the front to the rear of the church halls. The second one is directly across the Ballynahinch Road from the church. For further directions please Google BT27 1JL.

Below is a map of the church complex showing the various rooms.

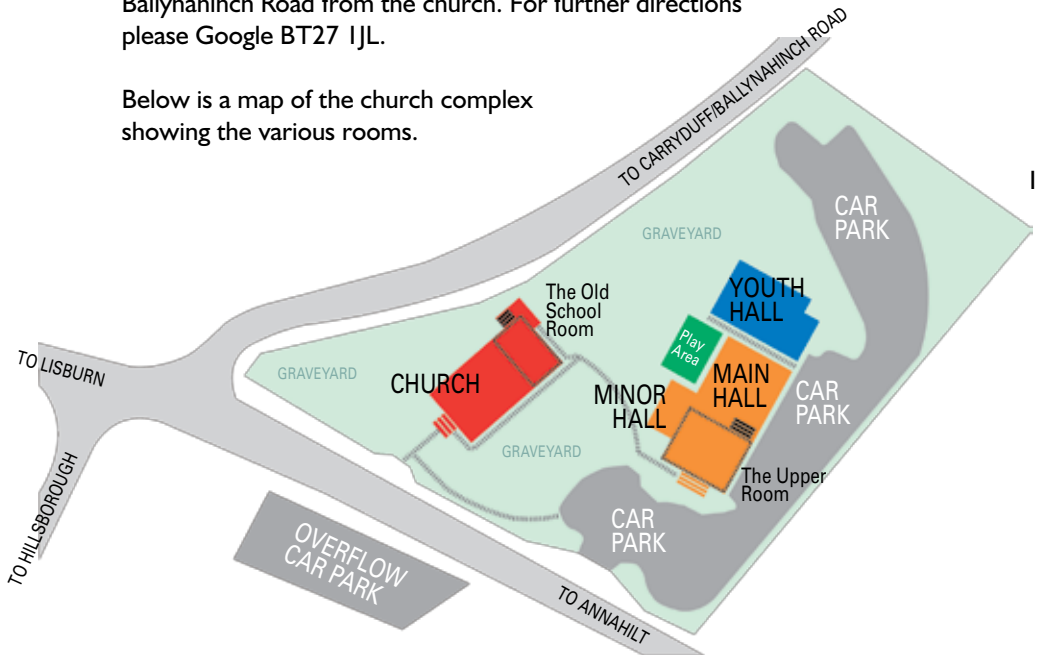



Legacurry
Presbyterian
Church
www.legacurry.com

Ballynahinch Road
Lisburn
Co Down
BT27 1JC